

Diabetes and gum disease: Does oral health matter?

Imogen Midwood, Penny Hodge

Periodontal (gum) disease (PD) is a prevalent condition that has a bidirectional relationship with diabetes. A person with diabetes, especially poorly controlled diabetes, has an increased risk of PD. Symptoms include red, swollen, bleeding gums, bad breath, receding gums, tooth sensitivity, loose teeth and eventual tooth loss. The link between PD and diabetes is not well known or understood by people living with diabetes, or by some medical and dental care practitioners. This article aims to improve the reader's knowledge of PD and describe factors that influence its presence and the bidirectional relationship. Important advice for the oral health management of patients living with diabetes is included.

Periodontal disease, also known as gum disease, is a prevalent condition affecting 45% of the UK adult population; around 10% are affected by the most severe form (Adult Dental Health Survey, 2009). Periodontal disease is characterised by inflammation and destruction of the tissues and structures which support and hold teeth in place (Marsh, 2010).

People with diabetes have an increased risk of periodontal disease (Løe, 1993). A recent survey showed that 33% of people living with diabetes are unaware that it can affect their gum health, yet 75% of people in the survey reported having bleeding gums (Woodfield, 2017). The early signs of periodontal disease can often be asymptomatic, however, especially in people who smoke. People with diabetes are therefore encouraged to visit their dentist regularly and maintain excellent plaque removal from their teeth to prevent the initiation and progression of periodontal disease.

Periodontal disease has a bidirectional relationship with diabetes (Casanova et al, 2014), meaning that the presence of one disease can influence the presentation of the other and *vice*

versa. Also, optimal management and treatment of one disease may influence the presentation and response to treatment of the other in both directions (Simpson et al, 2015).

How periodontal disease starts and progresses

Health

The periodontium is made up of gingival (gum) tissues, the supporting bone and a periodontal ligament that attaches the root of the tooth to the bone (*Figure 1*). The periodontium plays an important role in keeping the teeth in place (Eaton and Ower, 2015). A healthy periodontium (*Figure 2*), is key to a healthy mouth and body. It enables a person to eat, speak and smile, as well as improving a person's self-esteem and quality of life.

Initiation of periodontal disease

Throughout the day, dental plaque builds up on the tooth surfaces. This is a sticky white film made up of bacteria, saliva and food. The aim of tooth brushing is to remove this layer of dental plaque twice a day. If dental plaque is not

Citation: Midwood I, Hodge P (2018) Diabetes and gum disease: Does oral health matter? *Journal of Diabetes Nursing* 22: JDN022

Article points

1. People with diabetes are at increased risk of periodontal disease.
2. Dental plaque build-up can lead to gingivitis, which if untreated can progress to periodontitis.
3. In people with diabetes and periodontal disease, treatment of one condition can improve the presentation and response to treatment of the other.

Key words

- Bidirectional relationship
- Bleeding gums
- Gum disease
- Periodontal disease
- Receding gums

Authors

Imogen Midwood is Periodontology Specialist Trainee at Guy's Hospital, London and Penny Hodge is Specialist in Periodontology, Honorary Senior Lecturer, University of Glasgow and President of the British Society of Periodontology

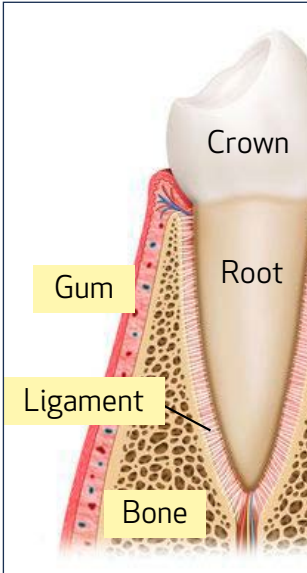

Figure 1. The supporting structures around a healthy tooth.

effectively removed from the tooth surfaces, especially at the junction where the tooth meets the gum, the dental plaque can irritate the gum tissues leading to inflammation, known as gingivitis (Marsh, 2010).

Gingivitis

Gingivitis is characterised by red, swollen, bleeding and tender gums (Figure 3), and bad breath. It is reversible if effective plaque removal is resumed (Löe et al, 1965; Figure 4). If gingivitis is left untreated, it can progress to periodontitis in susceptible individuals (Silva et al, 2015).

Periodontitis

Periodontitis is characterised by destruction of the bone and other supporting periodontal tissues, which can be detected clinically and radiographically (Marsh, 1994). Common signs and symptoms of periodontitis include all the signs of gingivitis, plus receding gums, painful abscesses, gaps between teeth, teeth drifting apart, loose teeth and eventual tooth loss (Figure 5).

There are different forms of inflammatory periodontal disease, some of which progress faster than others, leading to more severe breakdown of periodontal tissues supporting the tooth structures (Figure 6). Those who are susceptible to the severe form of periodontitis include people with uncontrolled diabetes, smokers and people who have a family history of gum disease (Grossi et al, 1995).

Although periodontitis leads to irreversible destruction of the supporting tissues of the teeth, in many cases the disease can be stabilised with effective treatment (see Figure 7). Periodontal treatment varies according to each individual; however, it usually involves assisting patients with plaque removal and an intensive course of cleaning of the teeth both above and below the gum margin.

Periodontal disease and diabetes: A bidirectional relationship

Diabetes is characterised by a state of hyperglycaemia due to the absolute or relative deficiency in insulin production. A person with diabetes has an increased risk of periodontal disease, especially if the diabetes is poorly controlled (Botero et al, 2012). The increase in blood glucose that occurs in diabetes can cause



Figure 2. Healthy gums that are pale pink and firmly attached to the underlying supporting bone.



Figure 3. Gingivitis with evidence of poor plaque removal and red, swollen, bleeding gums.

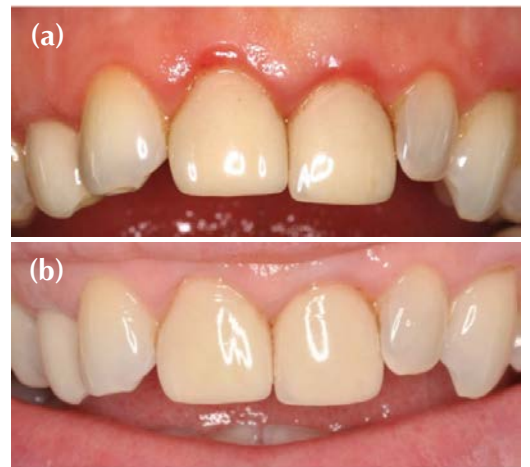

Figure 4. Gingivitis (a) can be reversed with effective plaque removal (b).



Figure 5. Periodontitis with poor plaque removal, red, swollen, bleeding and receding gums as well as drifted and missing teeth.

damage to the nerves, blood vessels, heart, kidneys and eyes. In the same way, the periodontal tissues can also be affected. The reduced oxygen and nutrient levels that occur in the gums as a result of damage to the blood vessels make patients more susceptible to infection by the plaque bacteria. Poorly controlled blood glucose levels also lead to a rise in glucose in the saliva, which feeds the bacteria and increases the formation of dental plaque.

In the other direction, the presence of severe periodontitis has been shown to increase the risk of hyperglycaemia in people with diabetes and compromise glycaemic control in people without diabetes (Demmer et al, 2010; Casanova et al, 2014). The inflammation that occurs in the periodontal tissues escapes into the bloodstream and upsets the body's immune system, which in turn affects blood glucose control.

Treatment

If a patient has both diabetes and periodontal disease, optimal management and treatment of one disease can improve the presentation and response to treatment of the other and *vice versa* (Simpson et al, 2015). Even in people who do not have diabetes, treatment of periodontal disease can improve blood glucose levels.

Improving knowledge of oral health in people living with diabetes

People with diabetes are often unaware of its possible effect on their oral and periodontal health. Healthcare providers, including diabetes specialist nurses, practice nurses, GPs and healthcare assistants, are encouraged to inform both newly diagnosed and long-standing diabetes patients about their increased risk of gum disease. *Box 1* lists the oral health advice that should be given to patients with diabetes.

Other oral problems that can occur in people with diabetes

For people with diabetes, sugar may be an important part of the diet, especially if hypoglycaemia is commonplace. This can increase the risk of tooth decay (caries). To prevent tooth decay, patients are encouraged to use fluoride toothpaste when they brush their teeth and reduce the frequency of sugary food and drink consumption where possible.

Some medications prescribed for the treatment of diabetes can cause xerostomia (dry mouth) because of reduced salivary flow. A dry mouth increases the risk of oral thrush, tooth decay, periodontal disease and halitosis. A dentist or GP can prescribe salivary substitutes and a high-fluoride toothpaste to alleviate these effects.

“Due to the bidirectional relationship between diabetes and periodontal disease, people with diabetes should be informed about the increased risk of periodontal disease and encouraged to maintain good oral health.”

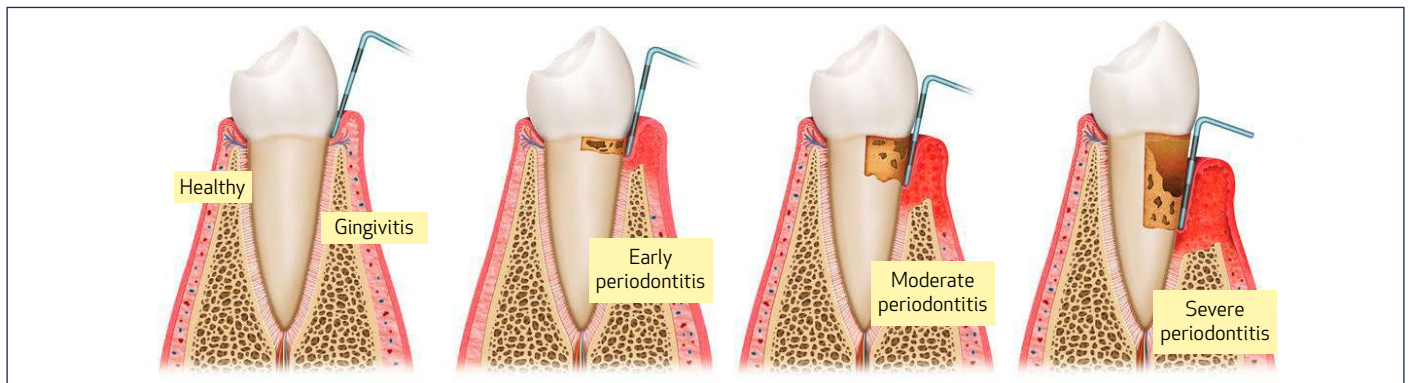

Figure 6. The progression of periodontal disease.

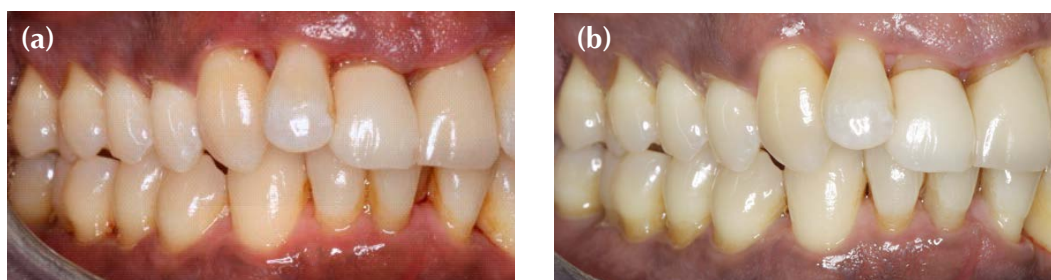

Figure 7. A patient with type 2 diabetes and severe periodontitis (a) before and (b) after treatment.

Box 1. Oral health advice to give to patients living with diabetes (Simpson et al, 2015).

- Attend your dentist or hygienist regularly for screening for the early signs of gum disease and undergo treatment as necessary. Inform the dentist that you have diabetes and ask for a detailed gum health examination, which is available on the NHS.
- Follow an effective personal plaque-removal regimen, including tooth brushing twice a day and removing plaque from between the teeth once a day, especially at the junction where the tooth meets the gum.
- Use a fluoride-containing toothpaste and spit – do not rinse – after brushing. Fluoride will help to protect the teeth from tooth decay.
- Use plaque-disclosing tablets once a week after brushing to assess where plaque deposits remain on the tooth surfaces. This process will help you focus on the areas being missed and to remove plaque from all the tooth surfaces on a daily basis.
- It is important to understand that the treatment of gum disease is a partnership between you and the clinicians who care for you. Achieving and maintaining good plaque removal and attending for regular appointments with the dentist or hygienist are a lifelong commitment.
- Follow a healthy lifestyle, e.g. eating a balanced diet, reducing the frequency of sugary foods and drinks, drinking plenty of water, taking regular exercise and not smoking.
- You can reduce the risk of having gum disease by maintaining good blood glucose control. If you already suffer from gum disease, improving blood glucose levels can slow the progression of the disease and improve the outcome of treatment.
- There is evidence that treatment of periodontal disease can result in improvement in blood glucose control in people with poorly controlled diabetes and reduce the risk of the other complications of diabetes.

Discussion and conclusion

Periodontal disease has been linked to 57 systemic diseases (Loos, 2016), and a strong association between periodontal disease and diabetes has been confirmed. Oral health is not currently included in the DESMOND (Diabetes Education and Self Management for Ongoing and Newly Diagnosed) course. Its importance in the management of diabetes is not well known and is therefore undervalued by medical and dental practitioners as a whole.

Due to the bidirectional relationship between diabetes and periodontal disease, people with diabetes should be informed about the increased risk of periodontal disease and encouraged to maintain good oral health. By regularly attending a dentist or hygienist, patients can be screened for early signs of periodontal disease, which are commonly asymptomatic. Periodontal research calls for large randomised controlled trials to further investigate the effect of treatment of periodontal disease on blood glucose control in people with diabetes. ■

Further information and resources

British Society of Periodontology

www.bsperio.org.uk has a section on periodontal disease and diabetes for professionals with articles and information leaflets. The patient information leaflet *Periodontal health for better life* and infographics to increase patient and healthcare worker awareness, produced as part of the joint 2017 campaign with diabetes.co.uk, are available at: <https://bit.ly/2Jsy7Q6>

International consensus statement

Sanz M, Ceriello A, Buysschaert M et al (2018) Scientific evidence on the links between periodontal diseases and diabetes: Consensus report and guidelines of the joint workshop on periodontal diseases and diabetes by the International diabetes Federation and the European Federation of Periodontology. *Diabetes Res Clin Pract* **137**: 231–41

Finding a dentist

If not registered with an NHS dentist, people living with diabetes can find one through their local area teams in England, NHS board in Scotland, local health board in Wales, or Health and Social Care Trust in Northern Ireland.

Adult Dental Health Survey (2009), *Adult Dental Health Survey 2009 – summary report and thematic series*. <http://digital.nhs.uk/catalogue/PUB01086> (accessed 29.05.18)

Botero JE, Yepes FL, Roldán N et al (2012) Tooth and periodontal clinical attachment loss are associated with hyperglycemia in patients with diabetes. *J Periodontol* **83**: 1245–50

Casanova L, Hughes F, Preshaw PM (2014) Diabetes and periodontal disease: a two-way relationship. *Br Dent J* **217**: 433–7

Demmer RT, Desvarieux M, Holtfreter B et al (2010) Periodontal status and A1C change: longitudinal results from the study of health in Pomerania (SHIP). *Diabetes Care* **33**: 1037–43

Eaton KA, Ower P (2015) *Practical Periodontics*. Churchill Livingstone, London

Grossi SG, Genco RJ, Machtei EE et al (1995) Assessment of risk for periodontal disease. II. Risk indicators for alveolar bone loss. *J Periodontol* **66**: 23–9

Löe H (1993) Periodontal disease. The sixth complication of diabetes mellitus. *Diabetes Care* **16**: 329–34

Löe H, Theilade E, Jensen SB (1965) Experimental gingivitis in man. *J Periodontol* **36**: 177–87

Loos BG (2016) Periodontal medicine: work in progress! *J Clin Periodontol* **43**: 470–1

Marsh PD (1994) Microbial ecology of dental plaque and its significance in health and disease. *Adv Dent Res* **8**: 263–71

Marsh PD (2010) Microbiology of dental plaque biofilms and their role in oral health and caries. *Dent Clin North Am* **54**: 441–54

Silva N, Abusleme L, Bravo D et al (2015) Host response mechanisms in periodontal diseases. *J Appl Oral Sci* **23**: 329–55

Simpson TC, Weldon JC, Worthington HV et al (2015) Treatment of periodontal disease for glycaemic control in people with diabetes mellitus. *Cochrane Database Syst Rev* (11): CD004714

Woodfield J (2017) *Survey reveals lack of gum disease awareness in people with diabetes*. <https://bit.ly/2JzEZuK> (accessed 29.05.18)