

# Exudate management using a gelling fibre dressing

*Paul Chadwick, Joanne McCardle*

**This article is based on a symposium held at the Foot in Diabetes UK conference ([www.footindiabetes.org](http://www.footindiabetes.org)) in Harrogate, UK, in November 2014. It outlines the role that excessive exudate production may play in delaying the healing of diabetic foot ulcers, and how effective absorption and retention of exudate using a new gelling fibre dressing may promote healing.**

The protracted healing often seen in diabetic foot ulcers (DFUs) may be due to a multiplicity of often inter-related contributory factors, including excessive exudate production. Excessive exudate production by any type of wound may cause problems that ultimately delay healing, reduce quality of life for patients and place additional burdens on healthcare systems. Effective management of exudate may aid healing, reduce the impact on the patient of problems such as leakage and periwound maceration, and make more efficient use of healthcare resources.

## What is exudate?

Wound exudate has had numerous descriptions, including 'what is coming out of the wound', 'wound fluid', 'wound drainage' and 'an excess of normal fluid' (World Union of Wound Healing Societies [WUWHS], 2007). It is derived from

the fluid that leaks from blood vessels in the wound bed and first appears during the inflammatory phase in response to tissue injury as part of the normal wound healing process.

## Role of exudate in wound healing

***“Exudate promotes healing by maintaining a moist wound environment, aiding the migration of tissue-repairing cells, enabling the diffusion of nutrients and immune and growth factors, and assisting with autolysis.”***

Wound exudate contains a variety of substances, including water, electrolytes, nutrients, inflammatory mediators, white cells, protein-digesting enzymes (e.g. matrix metalloproteinases [MMPs]), growth factors and waste products (Cutting, 2004; Gibson et al, 2009). Exudate promotes healing by maintaining a moist wound environment, aiding the migration of tissue-repairing cells, enabling the diffusion of nutrients and immune and growth factors, and assisting with autolysis (Thomas, 1997).

The amount and composition of the exudate produced by a wound depends on wound aetiology, stage of wound healing, co-existent pathological processes and wound environment. As a wound heals, the amount of exudate produced usually decreases (Spear, 2012).

Exudate is usually clear, pale amber and has a watery consistency (Vowden and

Vowden, 2003). Alterations in colour or consistency may provide useful information. For example, an increase in viscosity may indicate high protein content due to infection or inflammation, or may be due to the presence of necrotic material or residue from some types of dressings. Cloudy exudate may indicate the presence of fibrin due to inflammation or infection (White and Cutting, 2006).

Both excessive and low levels of exudate production may hinder healing. Low exudate levels may be associated with ischaemic ulcers or may indicate a systemic problem, such as dehydration (Grey and Harding, 2006).

## Problems associated with high exudate levels

Chronic wounds (e.g. DFUs) may produce increased levels of exudate due to prolongation of the inflammatory phase of healing (Dealey and Cameron, 2008). Conditions that increase capillary permeability (e.g. cardiac, renal or hepatic failure) or that produce oedema (e.g. peripheral oedema or lymphoedema) may also contribute to increased production of exudate (Kerr, 2014).

Wounds producing high levels of exudate that are not appropriately managed may experience leakage onto the periwound skin. This may overhydrate the periwound

## Authors

Paul Chadwick, Salford Royal Hospital (NHS) Foundation Trust, Salford  
Joanne McCardle, Royal Infirmary of Edinburgh, Edinburgh

skin, causing weakening and maceration, increasing the risk of skin damage (e.g. excoriation) and enlargement of the wound, and causing discomfort and pain (Gardner, 2012). Leakage may also result in malodour and soiling of bedding and clothing, which can cause considerable distress to patients, social isolation and reduced quality of life (Tickle, 2013).

Inappropriately high levels of wound exudate may increase healthcare burden by extending time to healing, increasing risk of complications such as infection, and requiring a greater frequency of dressing changes that impact heavily on clinician time and resource usage (Wounds UK, 2013).

**Effects of exudate composition**

The composition of exudate in healing wounds and chronic wounds is different: chronic wound exudate, such as that of DFUs, contains higher levels of inflammatory mediators and activated MMPs (Yager et al, 1996; Trengove et al, 1999). High levels of proteases may delay healing by breaking down extracellular matrix in the wound bed and damaging periwound skin (Gibson et al, 2009). Furthermore, the inflammation itself may heighten exudate production.

**Assessment of highly exuding DFUs**

The assessment of high exudate levels in a DFU should be integrated into a full assessment of the patient, the wound and surrounding area, and the current dressing regimen (Figure 1). The aims are to identify:

- Wound-related, local, systemic or psychosocial factors that may be contributing to the high exudate levels (Figure 2)
- Modifiable factors that may address exudate-related problems (Romanelli et al, 2010).

The current dressings may provide useful information on the composition and amount of exudate (e.g. the colour or odour of the exudate on the dressing may indicate that infection may be present and strikethrough or leakage may indicate high levels of exudation; Wounds UK, 2013).

If leakage and/or periwound maceration are occurring, a change in dressing regimen will be required. One strategy is to increase dressing change frequency, however, this incurs increased clinician time and resource usage. It also increases the likelihood of wound bed disturbance and the potential for wound and periwound damage (Rippon et al, 2012; Kerr, 2014). Alternative strategies are to add or use a higher absorbency secondary dressing, use a thicker (i.e. more absorbent) version of the current dressing, or change to a dressing of greater fluid-handling capacity (Watret, 1997; Davies, 2012).

**Management of highly exuding DFUs**

Management of DFUs should involve a multidisciplinary footcare team and a holistic approach that includes optimal diabetes control, effective local wound care, infection control, pressure-relieving strategies and restoration of pulsatile blood flow (Int Best Practice Guidelines, 2013).

Effective management of high exudate levels in DFUs will ensure that appropriate systemic, local and wound-related interventions are implemented to modify the causes and effects of high exudate levels (Figure 2; WUWHS, 2007).

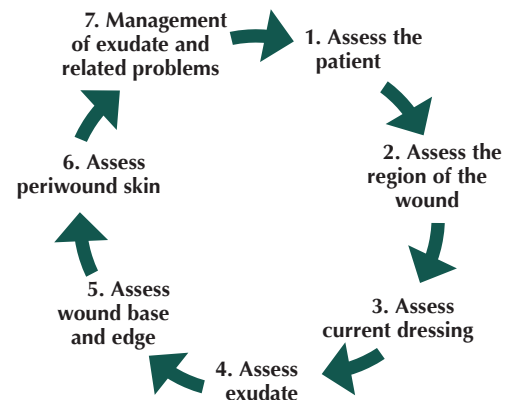

Figure 1. Integrated approach to exudate management (adapted from WUWHS, 2007).

In DFUs, it may be that both the content of the exudate and the volume produced contribute to delayed healing (Speak, 2014). The challenge for local management of highly exuding DFUs is to remove excess exudate to protect the wound and periwound skin whilst maintaining the moist wound environment known to favour wound healing (Field and Kerstein, 1994).

Dressings are the mainstay of local management for high exudate levels. The ideal primary dressing for highly exuding DFUs will:

- Absorb and retain exudate and its components, even under pressure

Figure 2. Effective management of high exudate levels in DFUs (adapted from WUWHS, 2007).

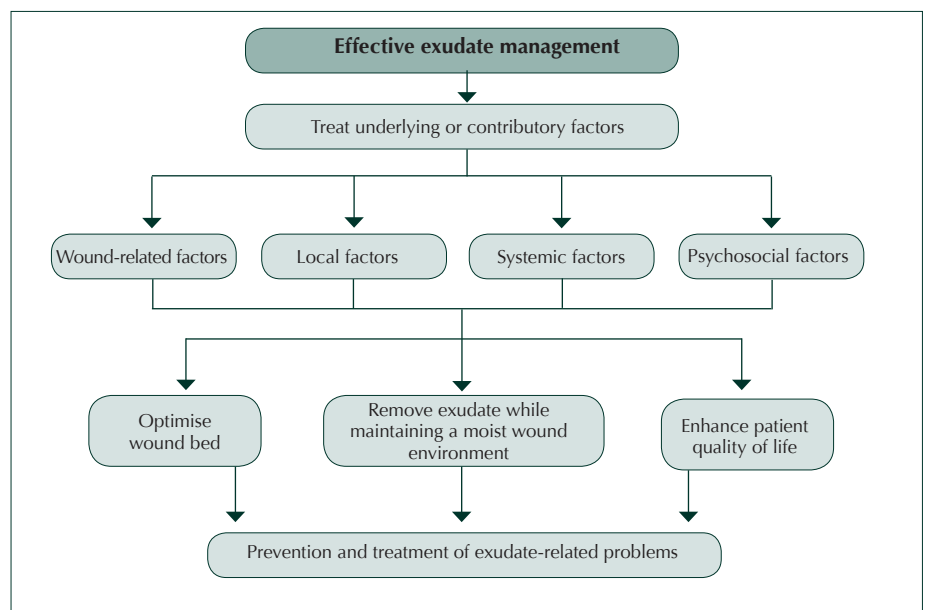

Now  
on Drug  
Tariff

# Exufiber® - the future of fiber dressings

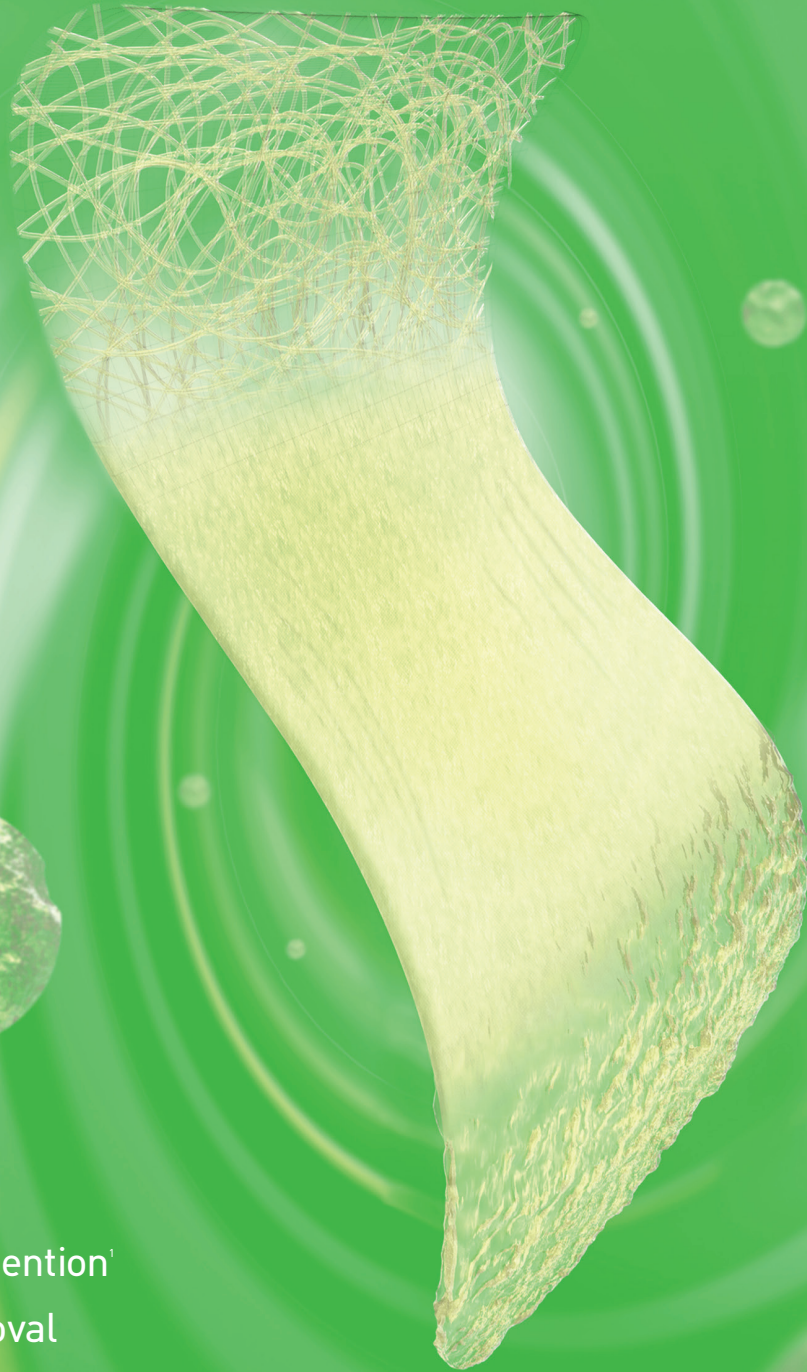

- ✓ Superior retention<sup>1</sup>
- ✓ Easier removal

Exufiber is a unique gelling fibre dressing with Hydrolock® Technology which addresses the challenges of highly exuding wounds.

- Superior retention capacity<sup>1</sup> reduces risk of leakage and maceration.
- Excellent tensile strength enables removal in one piece.
- Together with a secondary dressing with Safetac® technology, Exufiber creates a unique treatment option for highly exuding wounds.

Visit [www.molnlycke.co.uk/exufiber](http://www.molnlycke.co.uk/exufiber) to find out more and request free samples.

References 1. SMTL method TM-404 for Free Swell Absorbion and Retention. Test performed at SMTL, UK. Laboratory report 20140806-001.

Mölnlycke Health Care, Arenson Centre, Arenson Way, Dunstable, Bedfordshire, LU5 5UL.  
Telephone: 0800 917 4918. Email: [info.uk@molnlycke.com](mailto:info.uk@molnlycke.com).

The Mölnlycke Health Care, Exufiber® and Safetac® trademarks, names and logo types are registered globally to one or more of the Mölnlycke Health Care Group of Companies.  
© 2015 Mölnlycke Health Care AB. All rights reserved.



 **Exufiber®**

 **MÖLNLYCKE  
HEALTH CARE**

- Maintain a moist wound environment
- Reduce the risk of leakage
- Reduce spread of exudate onto periwound skin (i.e. reduce the risk of maceration)
- Act as a barrier to bacteria
- Conform well to the wound bed to avoid pooling of exudate
- Stay in place during wear
- Be comfortable
- Remain intact and not damage tissues on removal
- Be easy to apply and remove
- Optimise dressing change frequency
- Minimise wound disturbance
- Be cost-effective (WUWHS, 2007; Adderley, 2008; Gardner, 2012; Rippon et al, 2012; Speak, 2014).

In chronic wounds, such as DFUs, retention of exudate within the dressing once it has been absorbed is important in order to prevent leakage and to prevent contact of the periwound skin with potentially damaging exudate (Adderley, 2008).

Some dressing materials (e.g. simple foams or cotton, or viscose or polyester textiles) will hold fluid within spaces in their structure like a sponge but will allow fluid to leak out again. Some dressings (e.g. foams and semi-permeable films) allow moisture to evaporate from the surface of the dressing (Fletcher, 2003; Sussman, 2010).

Dressings that contain substances that form gels on contact with exudate hold the exudate and its contents within the dressing. Even when these dressings are put under pressure, once absorbed the exudate cannot leak out of the gel so reducing the risk of maceration and excoriation (Romanelli et al, 2010).

If periwound maceration or excoriation has occurred, application of a barrier film or cream should be considered to protect the damaged areas (Wounds UK, 2013).

### Exudate management using a gelling fibre dressing

Exufiber® is a new dressing for the management of highly exuding wounds

#### Box 1 Exufiber® – a new approach to exudate management.

Exufiber® is a new highly absorbent primary dressing indicated for the management of moderately-to-highly exuding wounds, e.g. leg and foot ulcers, pressure ulcers, partial thickness burns, surgical wounds, donor sites and malignant wounds.

- **Composition:** Exufiber is composed of non-woven polyvinyl alcohol fibres and is available as a dressing in different sizes and as ribbon (4.5cm x 30cm).
- **Mode of action:** Exufiber absorbs and retains wound exudate, blood and bacteria by forming a gel.
- **Benefits:**
  - Retention of exudate by Exufiber helps to prevent maceration of the wound bed and periwound skin, and leakage if the dressing is compressed
  - The dressing conforms well to the wound bed, is comfortable and promotes a moist wound environment.
  - The structure of the dressing makes it strong and means that no residue is left in the wound bed and that it stays intact during removal.
  - The dressing stays in place reducing the risk of friction at the wound:dressing interface.
  - Exufiber can be used with any type of secondary dressing and under compression.
- **Cautions:** Exufiber is not intended for dry wounds or full-thickness wounds (Exufiber Instructions for Use, 2014).

(Box 1). The following case studies discuss the use of this gelling fibre dressing in the management of highly exuding DFUs and are from an ongoing clinical evaluation.

### Case studies

#### Case one

Mr A is a 68-year-old retired man who has had non-insulin-dependent type 2 diabetes for four years. He has peripheral neuropathy and has previously had several DFUs on both feet. His diabetes is well controlled with HbA1c 5.2% (33 mmol/mol) and he does not have peripheral arterial disease (toe pressure 124 mmHg). He is an ex-smoker, drinks more than the recommended amount of alcohol and is prescribed a statin.

Mr A had a DFU on the plantar aspect of the left foot at the fifth metatarsal head, which had been present for five months and for which he had been taking clindamycin. He wore a ready-made boot on his left foot for offloading. There had been no changes in the wound in the previous few weeks. The wound (Texas grade 2A) was approximately 4 mm deep, had an area of 0.55 cm<sup>2</sup>, and contained granulation tissue and some slough (*Figure 3a*). The wound was

producing moderate levels of exudate and there was moderate-to-severe maceration of the periwound skin, which extended for 1–2 cm out from the border of the wound. The wound had been treated with a foam dressing. Although there had been no leakage, the dressing tended to slip out of place during wear, increasing friction and the risk of periwound maceration.

After cleansing with an antimicrobial-containing wound cleanser and sharp debridement, Exufiber was applied to the wound to assist with exudate management, and offloading continued. The patient changed the dressing at home two to three times weekly.

One week later, exudate levels and maceration remained unchanged and there was some mild bleeding (*Figure 3b*). Exufiber had performed well, stayed in place and was easy to remove. The wound was cleansed and debrided as before and Exufiber reapplied. The patient continued to change the dressing at home two to three times weekly.

At the second evaluation, three weeks after starting treatment with Exufiber (*Figure 3c*), exudate levels were much reduced, there was no maceration or skin stripping, and

Figure 3. Case study 1.

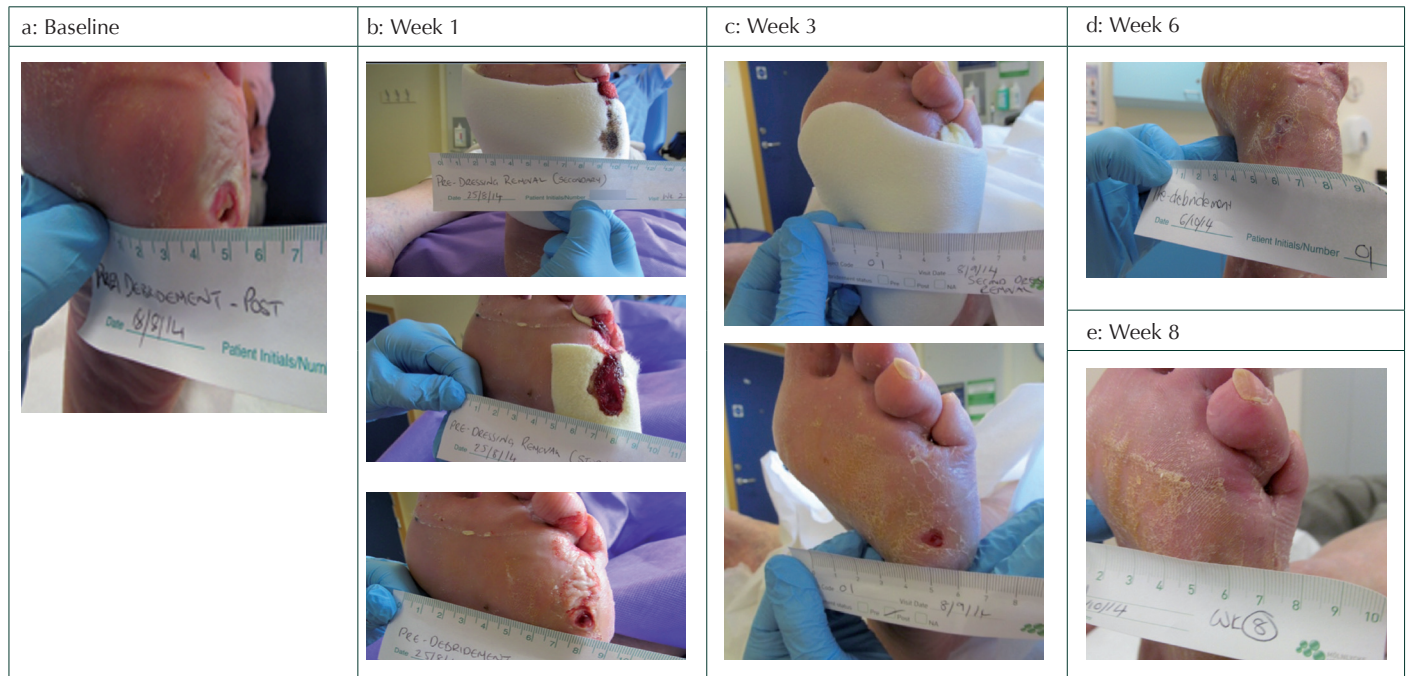

the wound was much smaller. Exufiber was reapplied after cleansing and debridement. The improvement continued: the wound was closed by week six (Figure 3d) and completely healed by week eight (Figure 3e).

The patient and clinicians found the dressing easy to apply and non-traumatic on removal. The patient commented that the dressing was comfortable during wear.

#### Case two

Mr L, a plumber, is 59 years old and has insulin-dependent type 1 diabetes. He smokes and consumes a moderate amount of alcohol. His HbA1c was 7.6% (59 mmol/mol). He has peripheral neuropathy and is prescribed an antihypertensive (lisinopril) and a proton pump inhibitor (omeprazole) for gastro-oesophageal reflux. He has a good peripheral blood supply (toe pressure 117 mmHg). He has been attending the diabetic foot clinic

for 15 years and has had multiple digital and metatarsal amputations on both feet.

Mr L had a DFU on the plantar aspect of the left foot at the fifth metatarsal head that was preventing him from working. The wound was about 4cm long and 2cm deep. The ulcer had been present for 14 months and had been following a repeated pattern of slight improvement followed by regression. The wound (Texas grade 2A) was probing to tendon and there was a slight odour. There was moderate to heavy exudation and diffuse callus with maceration around the borders of the wound (Figure 4a). The most recent primary dressing to be used was a silver gel-forming dressing. The patient was using bespoke boots for offloading.

After cleansing and sharp debridement, the wound was dressed with Exufiber to assist

***“After one week, the wound was probing to about 8mm, exudation had decreased to moderate levels. The wound appeared to be slightly improved, with mild maceration and odour was no longer present. Exufiber had performed well; there was no leakage.”***

with exudate management and to treat the maceration. A foam dressing was used as a secondary dressing. The patient changed the dressings two to three times weekly at home.

After one week, the wound was probing to about 8 mm, and exudation had decreased to moderate levels. The wound appeared to be slightly improved, with mild maceration, and odour was no longer present. Exufiber had performed well; there was no leakage.

After a further week, the exudate level was moderate, but the wound continued to improve and pink granulation tissue was observed within the wound (Figure 4b). By week four of treatment with Exufiber, the wound was further improved and had reduced in size with an area of 0.32cm<sup>2</sup> and a depth of 0.4cm (Figure 4c). This correlated to a percentage area reduction of 59% and percentage volume reduction of 92%. Dressing changes continued to be three times weekly.

The clinicians and patient found the dressing performed well and was easy to apply and remove. The patient requested continuation of Exufiber.

Figure 4. Case study 2.



## Conclusion

Delayed healing of DFUs can have a significantly negative impact on patients' quality of life and on healthcare systems and budgets. Excessive exudate production may be a contributor to delayed healing and cause additional problems, such as periwound maceration and wound expansion. The individualised wound care plan for a patient with a DFU should include strategies to ensure that any excessive wound exudate is managed optimally to prevent exudate-related problems while maintaining a moist wound environment. Exufiber is a new gelling fibre dressing for the management of moderately-to-highly exuding wounds that is currently being investigated in the management of DFUs. ■

## Acknowledgement

This report and symposium were sponsored by Mölnlycke Health Care.

Adderley U (2008) Wound exudate: what it is and how to manage it. *Wound Essentials* **3**: 8–13

Cutting KF (2004) Exudate: composition and functions. In: White R (ed). *Trends in wound care: Volume III*. Salisbury: Quay Books, MA Healthcare Ltd: 41–9

Davies P (2012) Exudate assessment and management. *Wound Care Suppl*: S18–S24

Dealey C, Cameron J (2008) *Wound Management*. Chichester: John Wiley & Sons

Exufiber®: Instructions for use. Mölnlycke, data on file

Field FK, Kerstein MD (1994) Overview of wound healing in a moist environment. *Am J Surg* **167**: 2S–6S

Fletcher J (2003) Using film dressings. *Nurs Times* **99**: 57

Gardner S (2012) How to Guide: Managing high exudate wounds. *Wound Essentials* **7**: Available from: <http://www.wounds-uk.com/how-to-guides/how-to-guide-managing-high-exudate-wounds>

Gibson D, Cullen B, Legerstee R et al (2009) MMPs Made Easy. *Wounds International* **1**: Available from <http://www.woundsinternational.com>

Grey JE, Harding K (2006) Venous and arterial leg ulcers. *Br Med J* **332**: 347–50

Kerr A (2014) How best to record and describe wound exudate. *Wounds UK* **10**: 50–7

Rippon M, Davies P, White R (2012) Taking the trauma out of wound care: importance of undisturbed healing. *J Wound Care* **21**: 359–68

Romanelli M, Vowden K, Weir D (2010) Exudate management made easy. *Wounds International*. Available at: <http://bit.ly/1AoR0pS> (accessed 19.02.2015)

Speak K (2014) Management of highly exuding diabetic foot ulcers. *The Diabetic Foot Journal* **17**: 64–8

Spear M (2012) Wound Exudate - the good, the bad and the ugly. *Plastic Surg Nurs* **32**: 77–9

Sussman G (2010) Technology update: understanding

foam dressings. *Wounds International*. Available at: <http://www.woundsinternational.com> (accessed 03.03.2015)

Thomas S (1997) Assessment and management of wound exudate. *J Wound Care* **6**: 327–30

Tickle J (2013) Living day-to-day with a heavily exuding wound: recommendations for practice. *Wound Essentials* **8**: 77–81

Trengove NJ, Stacey MC, MacAuley S, et al (1999) Analysis of the acute and chronic wound environments: the role of proteases and their inhibitors. *Wound Repair Regen* **7**: 442–52

Vowden K, Vowden P (2003) Understanding exudate management and the role of exudate in the healing process. *Br J Community Nurs* **12**: Supplement 4–13

Watret L (1997) Know how ... Management of wound exudate. *Nurs Times* **93**: 38–9

White R, Cutting K (2006) Modern exudate management: a review of wound treatments. *World Wide Wounds*. Available at: <http://www.worldwidewounds.com/2006/september/White/Modern-Exudate-Mgt.html> (accessed 25.11.2014)

World Union of Wound Healing Societies (2007) Principles of best practice: Wound exudate and the role of dressings. A consensus document. MEP Ltd, London

Wounds International (2013) *International Best Practice Guidelines. Best Practice Guidelines: Wound Management in Diabetic Foot Ulcers*. Available at: <http://bit.ly/1M3lf9d> (03.03.2015)

Wounds UK (2013) *Best Practice Statement. Effective Exudate Management*. Available at: <http://bit.ly/1yVGckB> (accessed 03.03.2015)

Yager DR, Zhang LY, Liang HX et al (1996) Wound fluids from human pressure ulcers contain elevated matrix metalloproteinase levels and activity compared to surgical wound fluids. *J Invest Dermatol* **107**: 743–8