

Diabetes and obesity within multiple long-term conditions

Resource pack



ABCD and Renal Association diabetic kidney disease guidelines

Guidelines on management of glycaemia, blood pressure and lipids in people with DKD

[Link](#)



KDIGO 2024 clinical practice guideline for the evaluation and management of chronic kidney disease

Evaluation, classification and risk assessment of CKD, management of complications, medication management and strategies for person-centred care

[Link](#)



Joint British Diabetes Societies guideline: Management of hyperglycaemia and steroid (glucocorticoid) therapy

Guide to the management of hyperglycaemia in people given steroids as a hospital inpatient and following discharge

[Link](#)



How to deliver best practice in diabetes care across Primary Care Networks

A summary of key messages on delivering optimal diabetes care within the Primary Care Network structure

[Link](#)



How to manage high HbA_{1c} in people with type 2 diabetes

A practical approach to preparing for and conducting successful consultations with people with high HbA_{1c}

[Link](#)



How to diagnose and treat hypertension in adults with type 2 diabetes

How to diagnose and treat hypertension in accordance with updated NICE guidelines

[Link](#)



At a glance factsheet: Recognition and management of pancreatogenic (type 3c) diabetes

Essential information on recognising this often misdiagnosed type of diabetes and its management in primary care

[Link](#)



Factsheet series: Lifestyle discussions

Brief tools to facilitate discussions on nutrition, exercise, stress, risky substances, sleep and relationships

[Link](#)



How to prepare people with diabetes for surgery

Considerations for people with or at high risk of diabetes undergoing surgery, including which information to include when referring

[Link](#)

Diabetes and obesity within multiple long-term conditions

Resource pack



How to use SGLT2 inhibitors safely and effectively

Using sodium–glucose cotransporter 2 inhibitors safely, effectively and in line with the latest NICE guidance

[Link](#)



Need to know guide: SGLT2 inhibitor indications, doses and licences in adults

A printable guide to SGLT2 inhibitors, organised by drug and by indication

[Link](#)



How to use GLP-1 receptor agonist therapy safely and effectively

The latest guidance and practical tips on the safe use of glucagon-like peptide-1 receptor agonists

[Link](#)

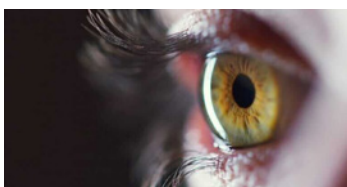

At a glance factsheet: GLP-1 receptor agonists and diabetic retinopathy

The evidence regarding diabetic retinopathy in users of GLP-1 receptor agonists, plus recommendations on safe use

[Link](#)

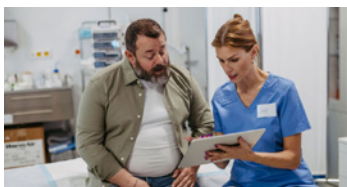

At a glance factsheet: Tirzepatide for management of type 2 diabetes

Indications, benefits and side effects of tirzepatide, plus tips for prescribing

[Link](#)

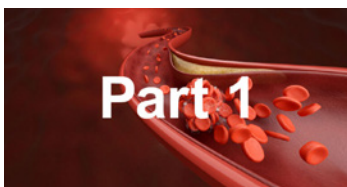

Q&A: Lipid management – Part 1: Measuring lipids and lipid targets

Questions answered on lipid monitoring, triglycerides, familial hypercholesterolaemia and more

[Link](#)

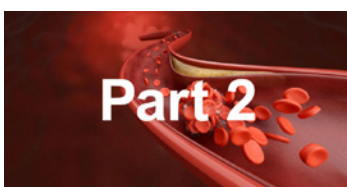

Q&A: Lipid management – Part 2: Use of statins

Questions answered on statin prescribing and monitoring

[Link](#)

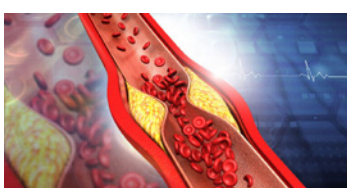

At a glance factsheet: Newer lipid-lowering therapies in type 2 diabetes

The newer lipid-lowering therapies available, their different modes of action and their place in treatment

[Link](#)